

# Mobile Broadband

## APN settings for Dialog Mobile Broadband

Please follow the below steps to configure the **APN** (one time configuration)

1. Plug the modem through the USB port to the computer and install the Mobile Partner Software
2. Open Mobile Partner Software and Click on the **Tools** menu and select **Options**
3. Select **Profile Management** to create the new profile. Then click on **New** to start creating a new profile.
4. Configure a profile name as you wish, for example **Dialog Mobile Broadband**.
5. In the APN section select **Static**.
6. Fill the **APN** name according to the data package in the settings as mentioned in screen below and save the changes to be applied.

**APN** name for a Prepaid Data Package : **ppwap**

**APN** name for a Postpaid Data Package : **Dialogbb**

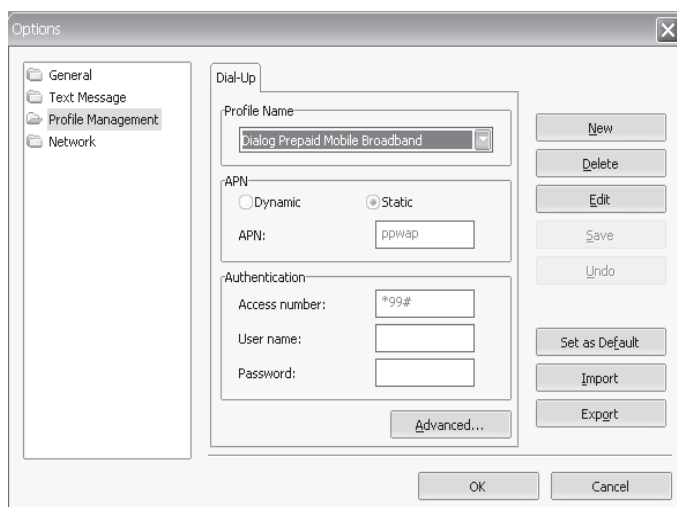

7. Click **Set as Default** to make the newly created profile.
8. Click **OK** to return to main menu of Mobile Partner.
9. On the Mobile Partner main menu, select created profile name (example **Dialog Mobile Broadband**) in the connection before connecting to the Internet.

# MF 100



Click and arrive at below screen (Settings)

Select required Postpaid or Prepaid Data Package

If a new APN is required to be added on, then select 'Add'

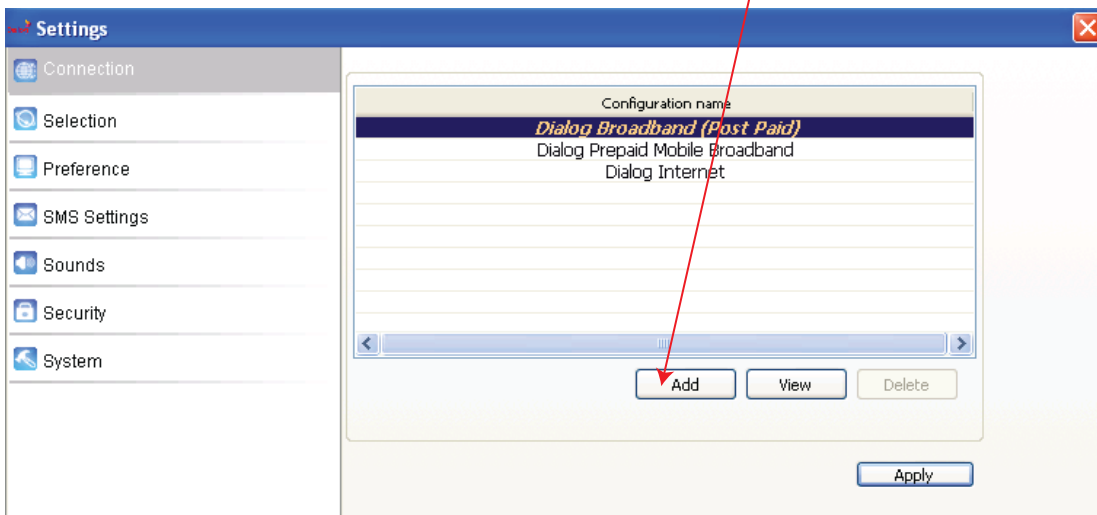

You arrive at the screen below, add Preferred File Name

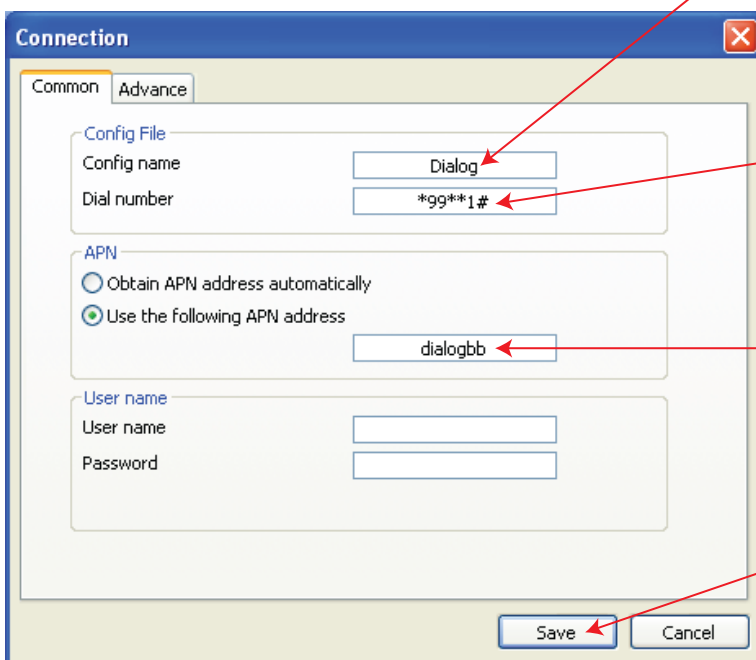

Add Dial Number

Add APN Name  
Prepaid Data Package : ppwap  
Postpaid Data Package : Dialogbb

Save

